

CECÍLIA MEDEIROS

VALSA

Clarinet in B \flat 2

TONHECA DANTAS
Adpt: Willames S. da Costa

The musical score is written for Clarinet in B \flat 2 in 3/4 time, featuring a key signature of two flats (B \flat major or D \flat minor). The piece is a waltz by Cecília Medeiros, adapted by Willames S. da Costa. The score consists of eight staves of music, with measures numbered 1 through 50. The dynamics range from *f* (forte) to *p* (piano), with *mf* (mezzo-forte) also present. The score includes various musical notations such as slurs, ties, and trills. A trill is marked with 'tr' above a note in the first staff. There are two first endings: one labeled 'A' at measure 16 and another labeled 'B' at measure 35. A second ending is marked with '2.' above the first ending 'B'. The piece concludes with a final *f* dynamic marking.

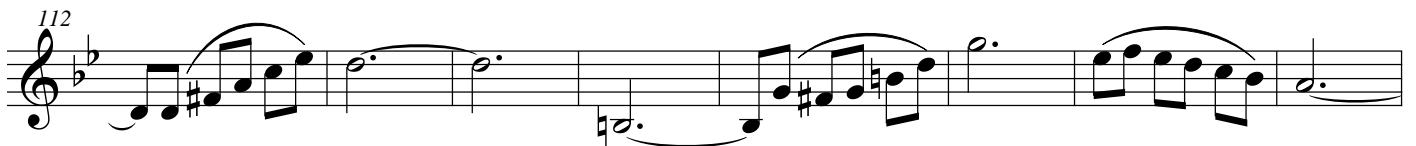
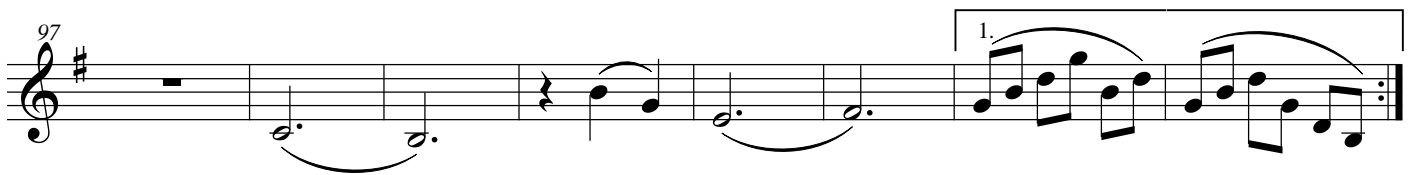
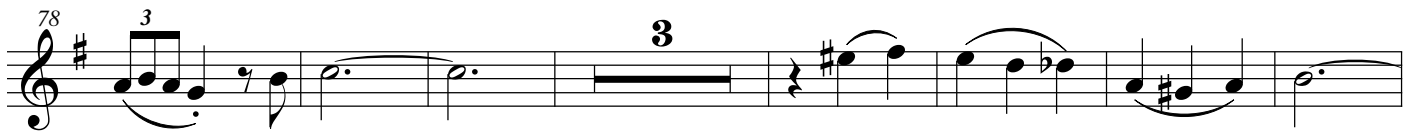
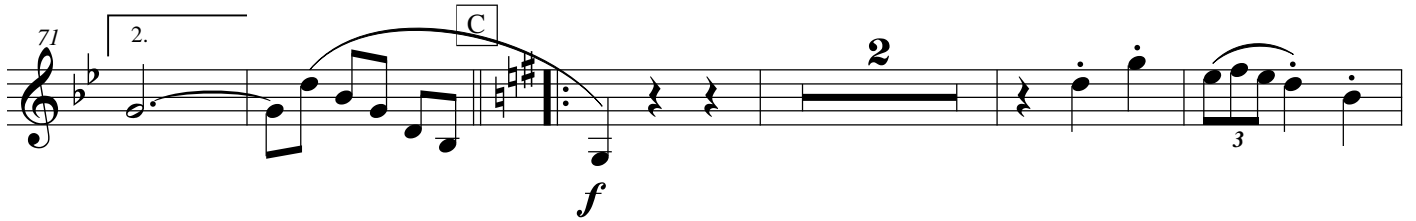



CL2-PG3