Timpani

CECÍLIA MEDEIROS
VALSA

TONHECA DANTAS
Adpt: Willames S. da Costa

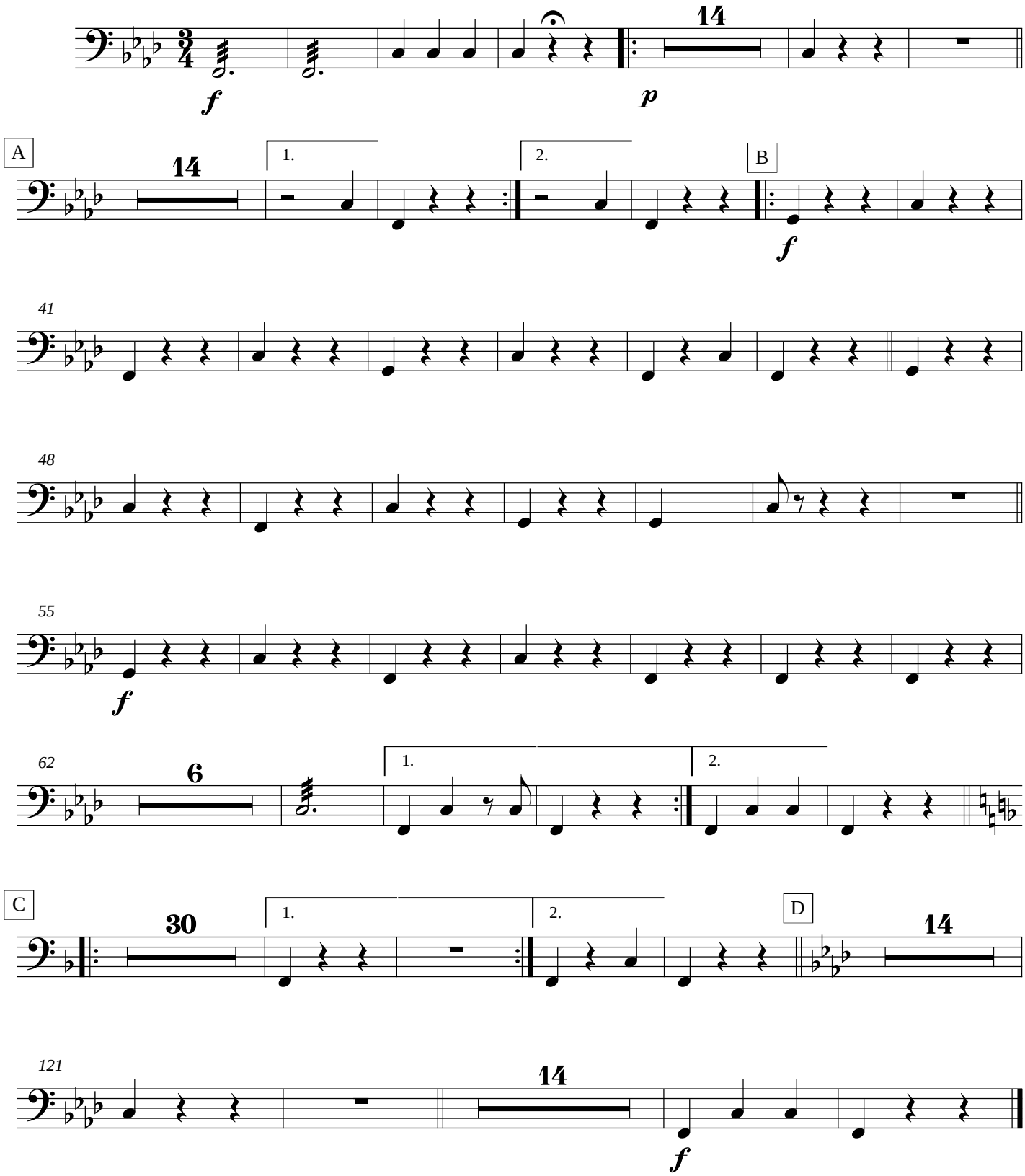

©Willames S. da Costa