

Horn in F 1

# Melodia do Bosque

## Fantasia

Tonheca Dantas  
Adap. Gilberto Cabral

**Allegro**

**Lento**

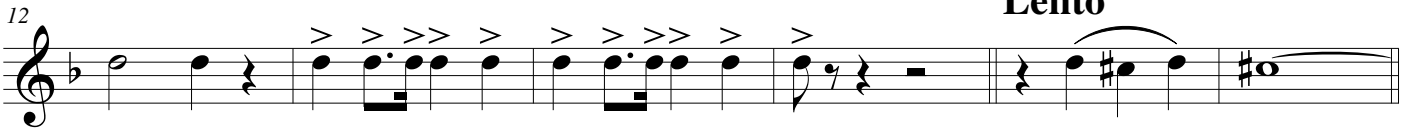

**Cadência**

**Allegro Vivo**

**Allegretto**

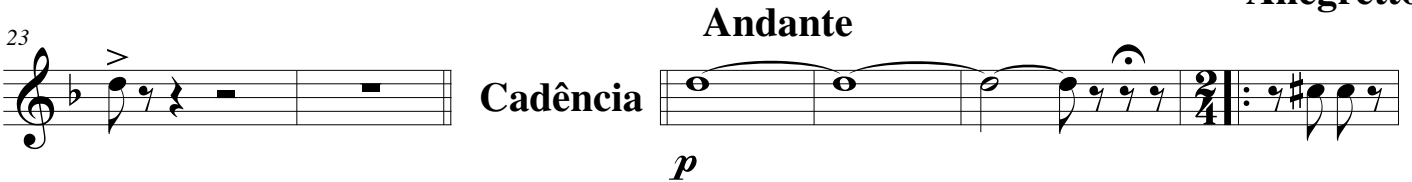

**Andante**

**Cadência**

*p*

**Allegro**

**Tempo I**

**Cadência**

**Allegro Vivo**

57

63

78

88

96

105

114

123

143

**Presto**

152

**Prestissimo**

161
