

Horn in F 3

# Melodia do Bosque

Fantasia

Tonheca Dantas  
Adap. Gilberto Cabral

**Allegro**

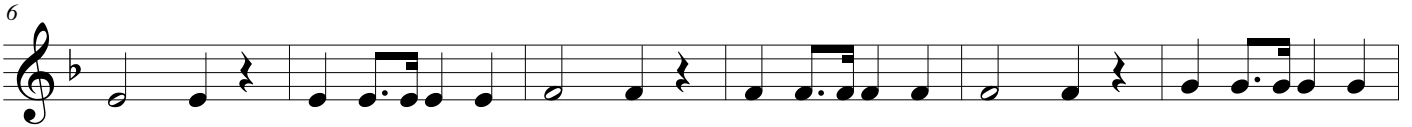

**Lento**

**Cadência**

**Allegro Vivo**

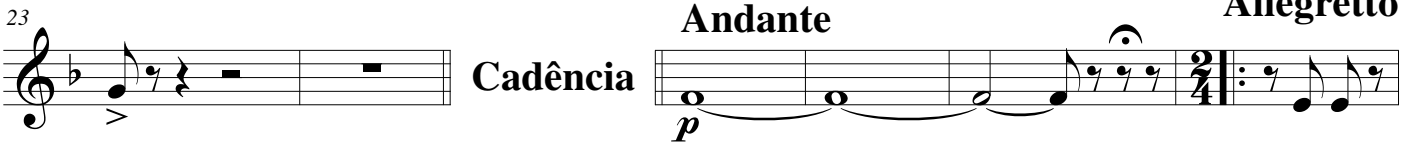
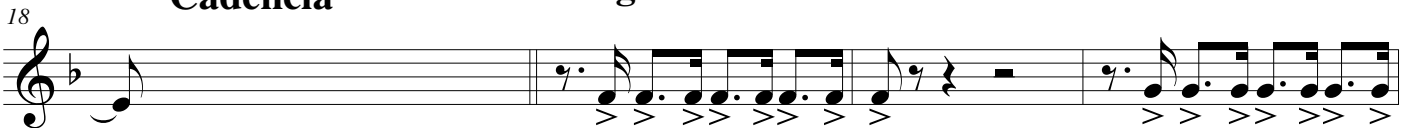

**Andante**

**Allegretto**

**Cadência**

*p*

**Allegro**

**Tempo I**

**Cadência**

56

62

**Moderato**

66

11

**Vivo**

83

Cadência

93

101

109

117

125

12

145

**Presto**

153

**Prestissimo**

161
