

Viola

Melodia do Bosque

Fantasia

Tonheca Dantas
Adap. Gilberto Cabral

Allegro

Lento

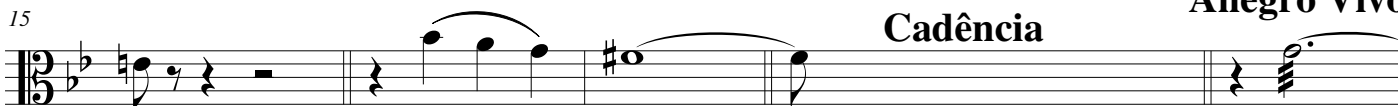

Cadência

Allegro Vivo

sfz

Cadência

Andante

sfz

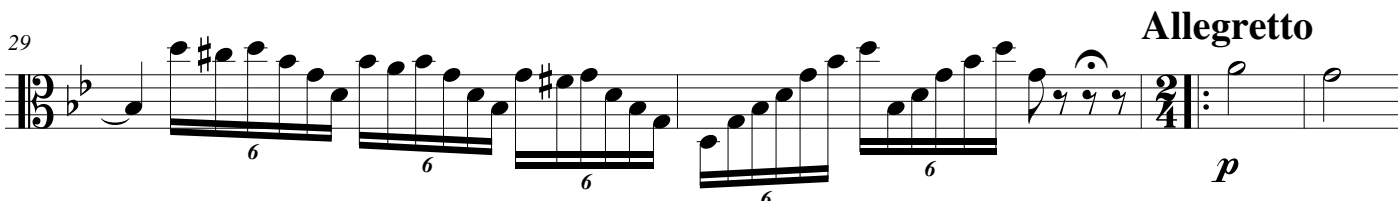
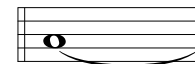

Allegretto

Allegro

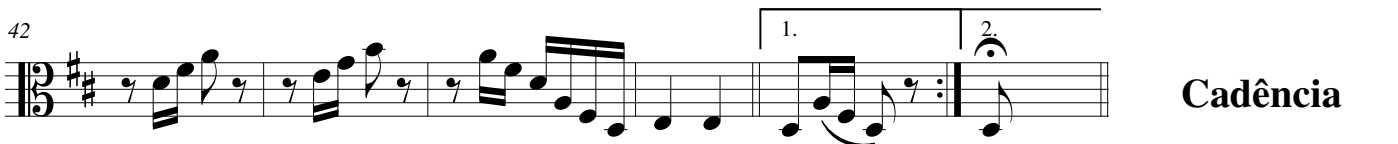

Cadência

Tempo I

Melodia do Bosque
Allegro Vivo

58

Moderato

64

69

75

81

Cadência

Vivo

90

98

106

114

123

132

141

151

Presto

159

Prestissimo

167

