

ROYAL CINEMA

Trombone 1

VALSA

Tonhaca Dantas

Orquestracao: Osvaldo D'Amore

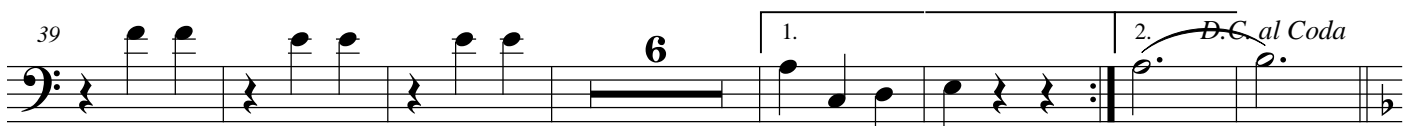

67

75

88

96

104

112
